

SITE LOCATION MAP  
1:1250 @ A3

REVISIONS:	hedgehog development	53 Cambridge Road Southend-on-Sea Essex SS1 1ET www.hedgehog-developments.com t: +44 (0) 1702 354435 m: +44 (0) 7933 686822				
		PROJECT: 26/30 Lime Avenue, Leigh on Sea, Essex, SS9 3PA		DATE: OCTOBER 2019	P1002	REV:
		TITLE: SITE PLAN SHOWING URBAN GRAIN		SCALE: 1:1250 @ A3		

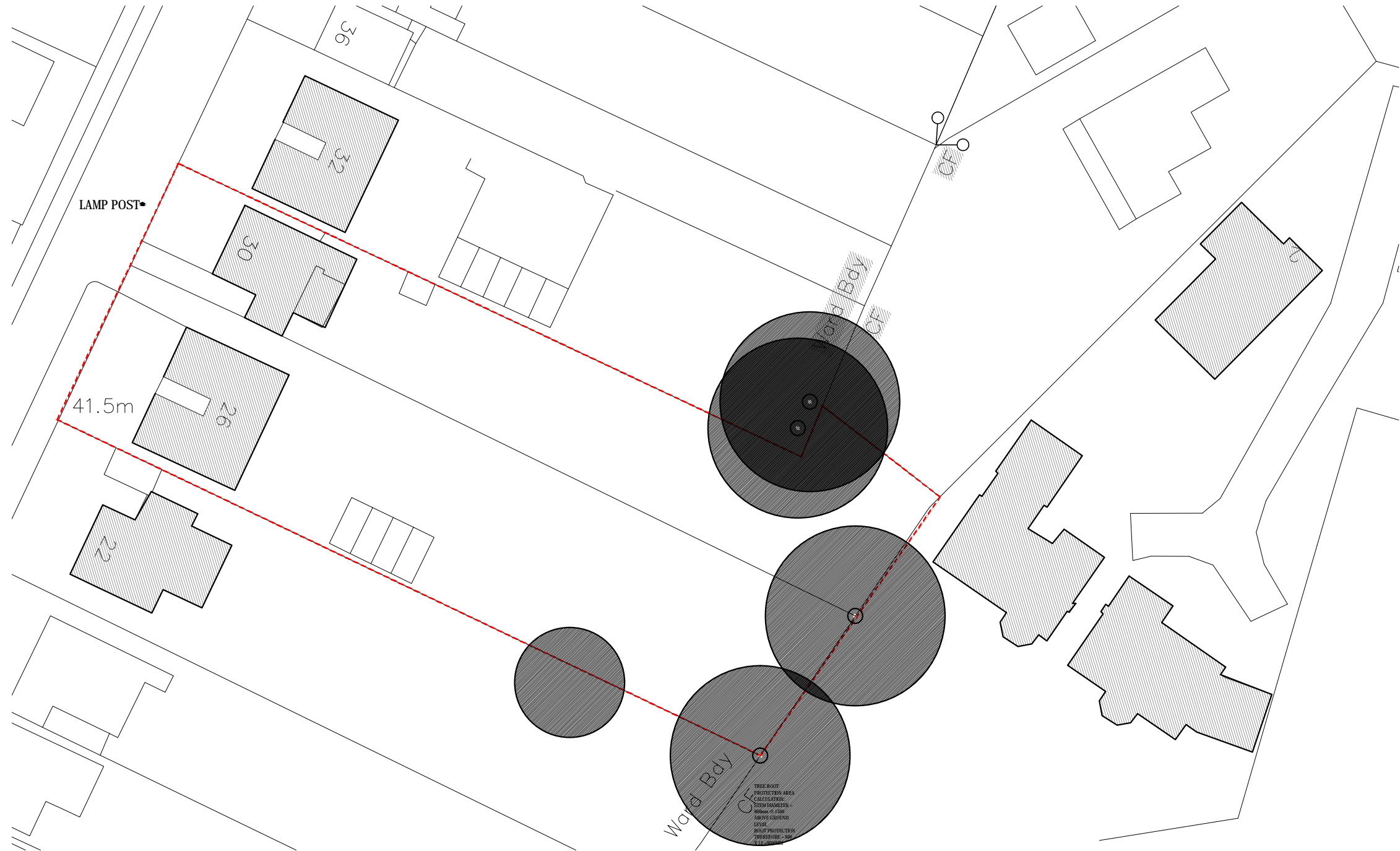

01

EXISTING BLOCK PLAN  
1:500 @ A3

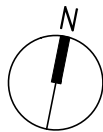

REVISIONS:

hedgehog  
development

53 Cambridge Road Southend-on-Sea Essex SS1 1ET  
www.hedgehog-developments.com t: +44 (0) 1702 354435 m: +44 (0) 7933 686822

PROJECT: 26/30 Lime Avenue, Leigh on Sea, Essex, SS9 3PA

TITLE: EXISTING BLOCK PLAN

DATE: OCTOBER 2019

SCALE: 1:500 @ A3

P1003

REV:

THIS DRAWING IS NOT TO BE SCALED DIMENSIONS TO BE CHECKED ON SITE COPYRIGHT HEDGEHOG DEVELOPMENT

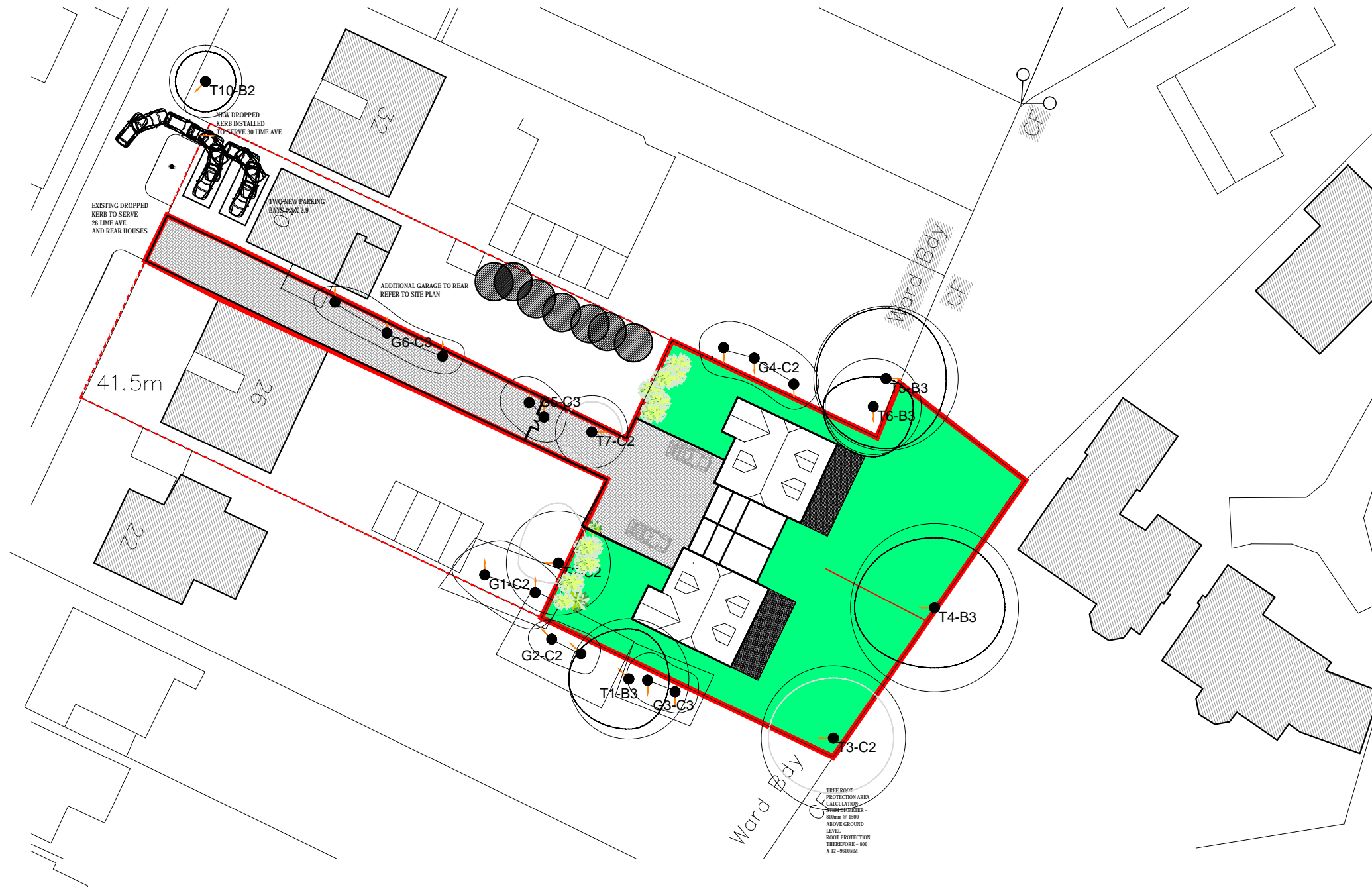

01

PROPOSED BLOCK PLAN  
1:500 @ A3

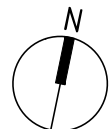

REVISIONS:

hedgehog  
development

53 Cambridge Road Southend-on-Sea Essex SS1 1ET  
www.hedgehog-developments.com t: +44 (0) 1702 354435 m: +44 (0) 7933 686822

PROJECT: 26/30 Lime Avenue, Leigh on Sea, Essex, SS9 3PA

TITLE: PROPOSED BLOCK PLAN

DATE: OCTOBER 2019

SCALE: 1:500 @ A3

P1004

REV:

THIS DRAWING IS NOT TO BE SCALED DIMENSIONS TO BE CHECKED ON SITE COPYRIGHT HEDGEHOG DEVELOPMENT



01 — PROPOSED GROUND FLOOR  
1:100 @ A3

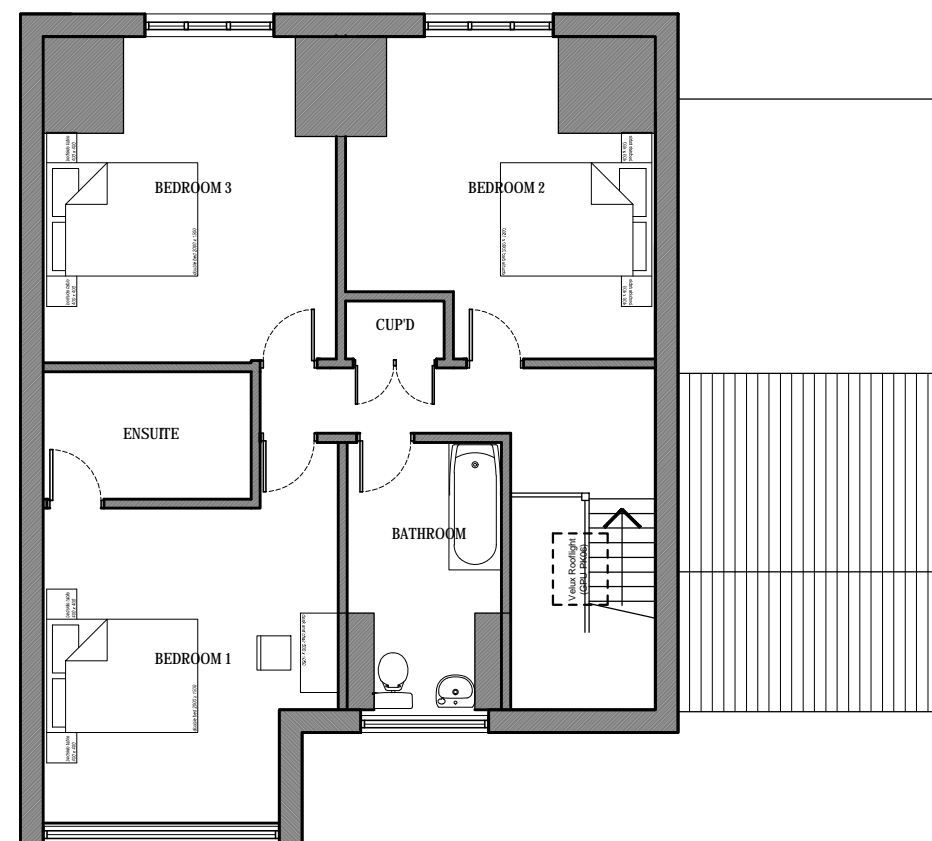
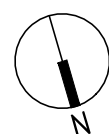

02 — PROPOSED FIRST FLOOR  
1:100 @ A3



REVISIONS:

hedgehog  
development

53 Cambridge Road Southend-on-Sea Essex SS1 1ET  
www.hedgehog-developments.com t: +44 (0) 1702 354435 m: +44 (0) 7933 686822

PROJECT: 26/30 Lime Avenue, Leigh on Sea, Essex, SS9 3PA

TITLE: PROPOSED PLANS - REAR BUILDINGS

DATE: OCTOBER 2019

SCALE: 1100 @ A3

P1005

REV:

THIS DRAWING IS NOT TO BE SCALED DIMENSIONS TO BE CHECKED ON SITE COPYRIGHT HEDGEHOG DEVELOPMENT





01 — PROPOSED FRONT ELEVATION  
1:100 @ A3



02 — PROPOSED REAR ELEVATION  
1:100 @ A3

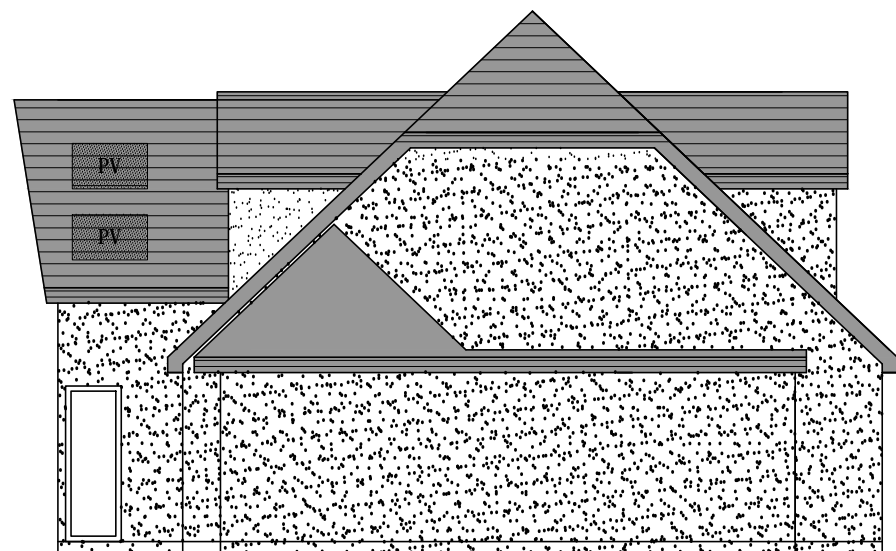

03 — PROPOSED SIDE ELEVATION  
1:100 @ A3

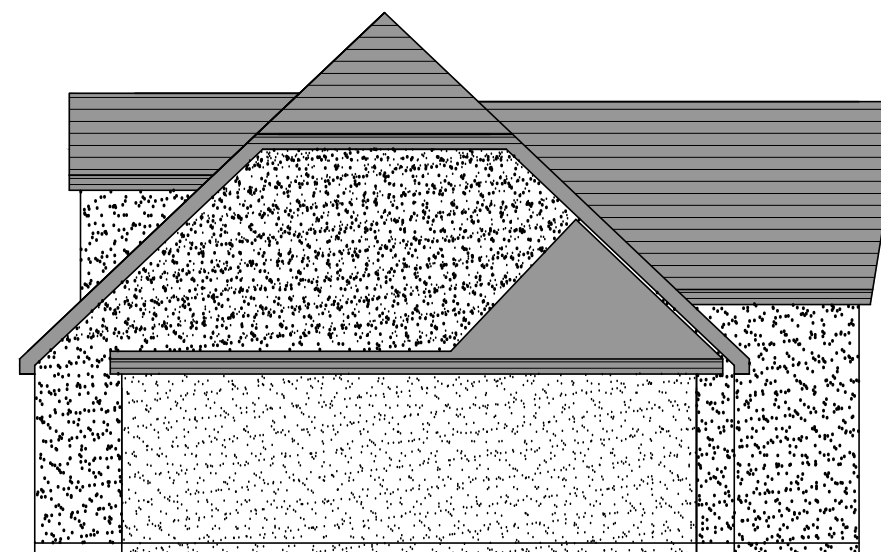

04 — PROPOSED SIDE ELEVATION  
1:100 @ A3

REVISIONS:	hedgehog development	53 Cambridge Road Southend-on-Sea Essex SS1 1ET www.hedgehog-developments.com t: +44 (0) 1702 354435 m: +44 (0) 7933 686822			P1006	REV:
		PROJECT: 26/30 Lime Avenue, Leigh on Sea, Essex, SS9 3PA	DATE: OCTOBER 2019			
		TITLE: PROPOSED ELEVATIONS - REAR BUILDINGS	SCALE: 1:100 @ A3			

THIS DRAWING IS NOT TO BE SCALED DIMENSIONS TO BE CHECKED ON SITE COPYRIGHT HEDGEHOG DEVELOPMENT



• SIMILAR IMAGE FOR REAR HOUSES  
NTS

REVISIONS:	hedgehog development	53 Cambridge Road Southend-on-Sea Essex SS1 1ET www.hedgehog-developments.com t: +44 (0) 1702 354435 m: +44 (0) 7933 686822			
		PROJECT: 26/30 Lime Avenue, Leigh on Sea, Essex, SS9 3PA	DATE: OCTOBER 2019	P1007	REV:
		TITLE: ARTIST IMPRESSION	SCALE: NTS		

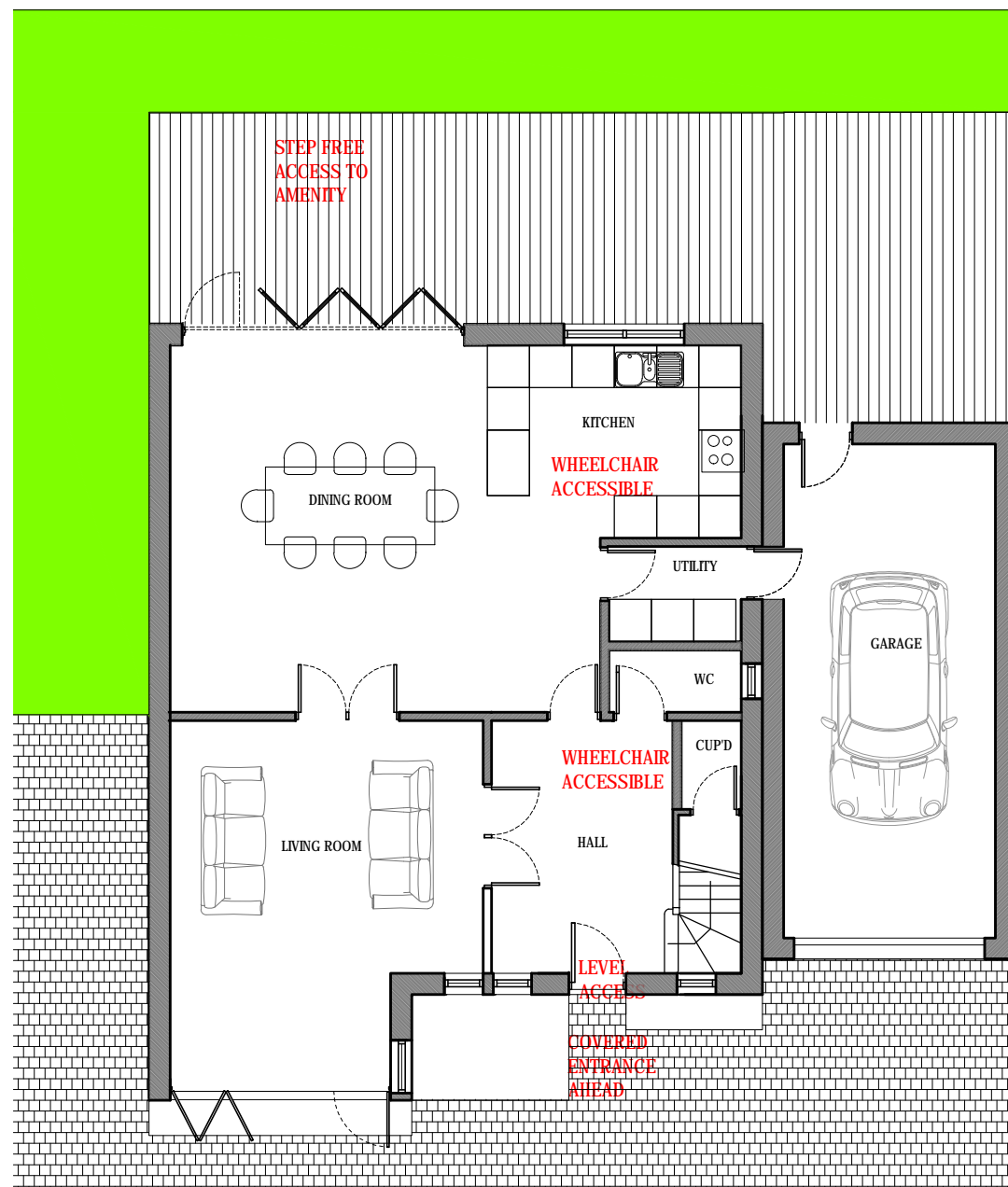

01 — PROPOSED GROUND FLOOR  
1:100 @ A3

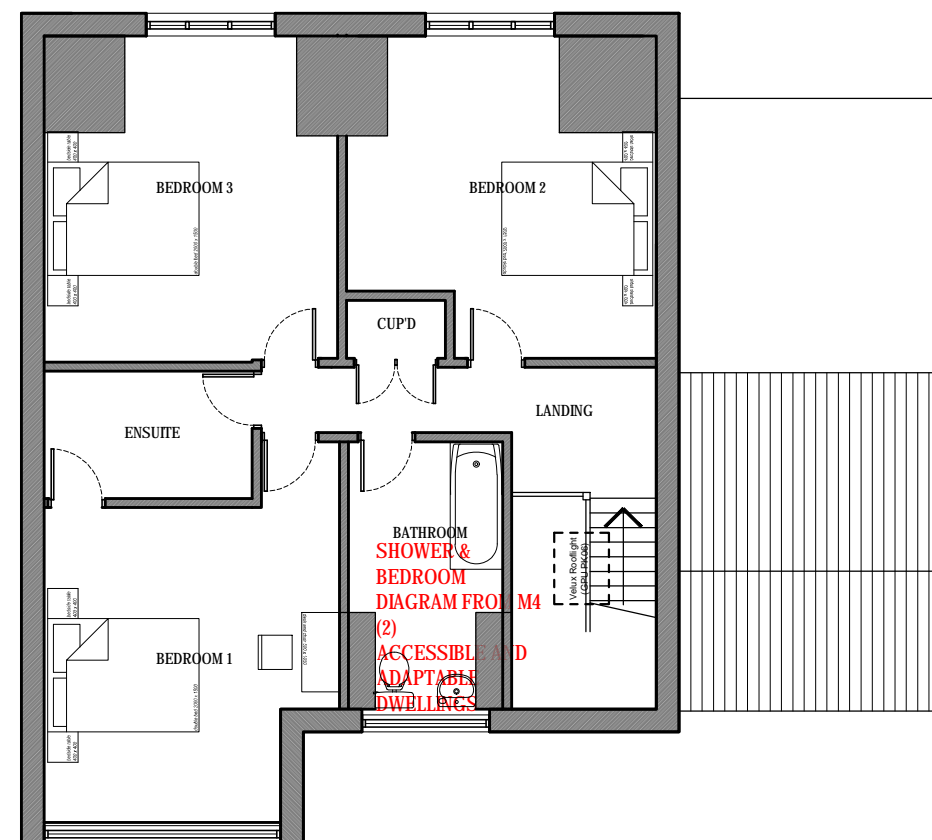
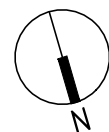

02 — PROPOSED FIRST FLOOR  
1:100 @ A3



REVISIONS:

hedgehog  
development

53 Cambridge Road Southend-on-Sea Essex SS1 1ET  
www.hedgehog-developments.com t: +44 (0) 1702 354435 m: +44 (0) 7933 686822

PROJECT: 26/30 Lime Avenue, Leigh on Sea, Essex, SS9 3PA

TITLE: PROPOSED DISABILITY ACCESS PLANS - REAR BUILDINGS

DATE: OCTOBER 2019

SCALE: 1100 @ A3

P1008

REV:

THIS DRAWING IS NOT TO BE SCALED DIMENSIONS TO BE CHECKED ON SITE COPYRIGHT HEDGEHOG DEVELOPMENT